

Official Election Guide

Leon County
Florida



2014 GENERAL ELECTION
November 4, 2014



LeonVotes.org

Ion Sancho
Supervisor of Elections
(850) 606-VOTE (8683)
Vote@LeonCountyFl.gov

Voter Fraud Hotline (in English and Español):
Toll Free 1-877-868-3737

To file a formal complaint regarding irregularities or fraud involving voter registration, voting, candidate petition, or issue petition activities, M-F 8:00 a.m. – 5:00 p.m. EST.



YOUR VOTE – YOUR VOICE

The primary election is behind us and we can report that our new optical scan voting machines performed flawlessly, as did our new audit process. After the primary we conducted a 100% automated audit – confirming the validity of every vote cast on all 45,319 ballots. Congratulations to those who voted in the primary, Leon County finished 2nd in voter turnout among urban counties and I know in November we can and will do better.

Two new Early Voting sites have been added in 2014; the Lake Jackson Community Center at 3840 N. Monroe St., and the Smith-Williams Service Center at 2295 Pasco St. This brings the number of our Early Voting sites to 7, and as we have done in the past we have staggered the hours of operation. Our downtown location, the Leon County Courthouse, will be open from 8:00 a.m. to 5 p.m., with the 6 suburban locations open from 9:00 a.m. to 6 p.m. On the final day of Early Voting Saturday November 1st, all sites will be open from 8:00 a.m. until 6:00 p.m. (see more details in the Early Voting section). We also have 13 days of Early Voting, restoring the days removed in 2011.

Now that the election process has been restored in Florida, all we need at the Leon County Supervisor of Elections office is your participation. Florida has some of the closest elections in the nation. The race for U.S. Congress and Florida Governor look to be nail biters. One of the biggest complaints I hear as Supervisor of Elections is voters don't have choices. There are stark differences between the candidates for state and federal offices this year, so that excuse won't fly. Adding the judicial races, County Commission contests and the far reaching state and local amendments on our ballot and I think we have the most important non-presidential year election I have seen in my 26 years as your Supervisor of Elections.

Millions will be spent on advertisements trying to convince you not to vote, that there's no good choice for you. Don't believe it. Your vote, your choice, is important not just for you, but for all of us, "We The People", and that's what this nation is all about.

See you at the polls!

A handwritten signature in blue ink that reads "Luis Sancho".





3 WAYS TO VOTE



Absentee



Early Voting



At your Precinct



ABSENTEE / MAIL BALLOTS provide you the opportunity to vote in the privacy of your home or office. You may request an Absentee Ballot for all elections or a single election. All voted Absentee Ballots must be returned to the Elections Office prior to 7 p.m. on Election Day.



EARLY VOTING It's easy to vote at any one of our early voting locations across Leon County. All sites are open Monday, October 20th through Saturday, November 1st, with times varying by location. Locations and times are found on the next page, or on our web site at LeonVotes.org, or scan the code:



LAST CHANCE TO VOTE! Voting hours are 7 am to 7 pm on Election Day at your assigned polling location. You can verify that we have your voter information and correct address by visiting our Voter Status Look-up on our web site. We also have an address look-up to find your correct polling site.

Free Parking Downtown

Once again, the Leon County Board of County Commissioners has approved the first hour free for parking downtown at one of two parking garages to ease the parking shortage for downtown early voting.

Two parking garages issue a yellow ticket and are operated by Republic. The two garages are operated by Republic and are: Kleman Plaza, 306 S. Duval Street, and the garage located at the southeast corner of College Avenue and Calhoun Street, 215 S. Calhoun Street. ADA accessible parking is provided along Calhoun Street with the public entrance to the Courthouse open during voting hours for ease of access. Affix your "I VOTED" sticker to your yellow parking ticket and the first hour is paid for by the Leon County Board of County Commissioners.





EARLY VOTING

Early Voting Now in 7 locations

-  **1 Woodville Community Center**
8000 Old Woodville Road
-  **2 Ft. Braden Branch Library**
16327 Blountstown Highway
-  **3 Northeast Branch Library** **BUSY**
5513 Thomasville Road
(One of our busiest locations!)
-  **4 Eastside Branch Library**
1583 Pedrick Road
-  **5 Leon County Courthouse** **BUSY**
301 South Monroe Street, First Floor Plaza
(One of our busiest locations!)
-  **6 Lake Jackson Community Center**
3840 North Monroe Street, Suite 301
-  **7 Smith-Williams Service Center**
2295 Pasco Street

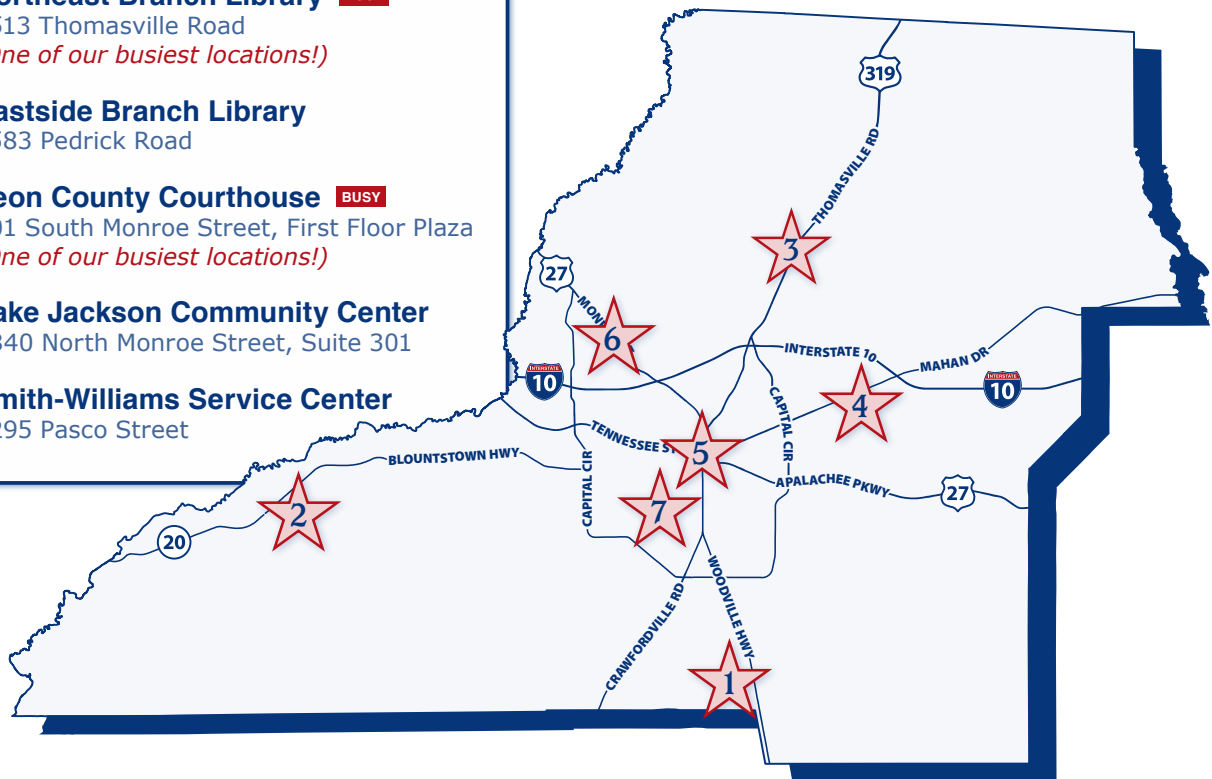

October 2014

			1	2	3	4
5	6	7	8	9	10	11
12	13	14	15	16	17	18
19	20	21	22	23	24	25
26	27	28	29	30	31	

November 2014

						1
2	3	4	5	6	7	8
9	10	11	12	13	14	15
16	17	18	19	20	21	22
23	24	25	26	27	28	29
30						

■ = Early Voting Dates ■ = Election Day

Early Voting Days and Times

Courthouse: 8:00 am – 5:00 pm, Monday 10/20 thru Friday 10/31 *

6 Branch Libraries and Community Centers:

9:00 am – 6:00 pm, Monday 10/20 thru Friday 10/31 *

*** FINAL SATURDAY 11/1, ALL SITES:** 8:00 am – 6:00 pm

Election Day: Last chance to vote is at your assigned voting precinct or an Emergency Absentee Ballot issued at the Leon County Courthouse 7 am – 7 pm.

All eligible registered voters in Leon County may vote at ANY EARLY VOTING site. Just pick one of the seven sites to visit! You may also pick up or drop off an Absentee Ballot at any of our Early Voting sites.

A current valid picture and signature ID is required to vote.



ABSENTEE VOTING

MAKE SURE YOUR ABSENTEE VOTE IS COUNTED!

VOTER'S CERTIFICATE: YOU MUST SIGN THIS OATH.

I, _____, do solemnly swear or affirm that I am a qualified registered voter of Leon County, Florida, and that I have not and will not vote more than one ballot in this election. I understand that if I commit or attempt to commit any fraud in connection with voting, vote a fraudulent ballot, or vote more than once in an election, I can be convicted of a felony of the third degree and fined up to \$5,000, and/or imprisoned for up to 5 years. I also understand that failure to sign this certificate will invalidate my ballot.

VOTER SIGNATURE REQUIRED:

DATE _____

SIGN HERE

Place your voted Ballot inside the secrecy sleeve and then seal it in this envelope.

10883630 67 Sty 1257D #3

70190000003

Ballot must be received by the Supervisor of Elections no later than 7:00 PM on Election Day.

2318-0003

You must sign the "Voter's Certificate" oath on this envelope.

Ballot must be received by the Supervisor of Elections no later than 7:00 pm on Election Day.

★ 99% OF ABSENTEE BALLOTS IN LEON COUNTY COUNT IN EACH ELECTION!

Those that don't have one overwhelming problem:

★ **NO SIGNATURE on the Voter's Certificate**

Please don't let it happen to you! Put your signature on the Voter's Certificate before it gets to our office.

DEADLINES

The deadline to request an Absentee Ballot is 5:30 pm, Wednesday, October 29, 2014. This may be done in person, by mail, by telephone (850) 606-8683 or online at our website: www.LeonVotes.org. Voted Absentee Ballots may only be accepted at a precinct **IF** you, the voter, are surrendering it to vote at your precinct.

Mail your ballot in time to be received by our office no later than 7:00 pm on Election Day, November 4th, 2014.

If you think there is not enough time for the US Postal Service to route your ballot to us, it can be hand-delivered directly to our office by you or someone you choose. Ballots **received** after 7:00 p.m. on November 4th, 2014 will not count in this election.

Below are two locations to hand-deliver your ballot through Election Day:

1) MAIN OFFICE

315 South Calhoun St.
Bank of America Building
First Floor on right

2) Starting October 20th – Courthouse Plaza

301 South Monroe St.
Leon County Courthouse
Early Voting Plaza entrance on Monroe St.



THIS YEAR, NEW VOTING MACHINES



Voting Your Ballot

1 Fill in Ballot Correctly

COMPLETELY fill in the oval to the left of the candidate or issue of your choice.

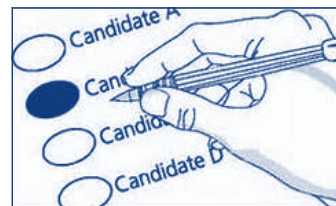

For a write in candidate, write the name on the line provided. Fill in the oval to the left.

2 Review Your Ballot

You are allowed up to 3 tries to properly mark your ballot.

If you wish to change or correct your vote, let a poll worker know so you may be issued a new ballot.

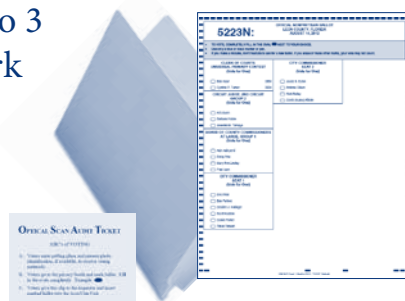

3 Complete Voting

1. Provide the Optical Scan Ticket to the Machine Inspector.
2. Place your ballot, one page at a time, into the voting machine.
3. Wait for the screen to accept your ballot.
4. Return the privacy folder to the Machine Inspector and exit the voting area.



One Voice
One System
Voter Equality

MAKE FOR MORE ACCESSIBLE VOTING!

Voting Using an Accessible Voting Session

1 Insert Your Ballot

1. Provide the Accessible Audit Ticket to the Machine Inspector, who will customize your voting session to your needs.



2. Insert your blank ballot into the machine to begin your Accessible Voting Session.

2 Use the Controller or Your Device

Use the controller, or plug your sip/puff or paddleboard device into the 3.5mm port on the controller to navigate through your voting session.



3 Follow the Instructions

Customize your voting session using the navigation instructions to:

1. Increase/Decrease the audio's volume.
2. Change the rate of the audio's speed.
3. Change the ballot zoom.
4. Change the contrast level.

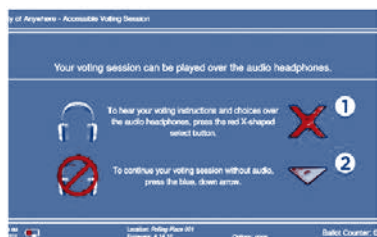

4 Select Candidates

Using the controller, or your device, make your selections as you move through the races on your ballot.

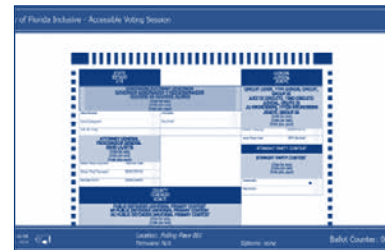

Your choices will be displayed or spoken as you make them. You can always make changes as needed.

5 Review Your Ballot

Before casting your ballot you are given the option to review your selections and make final changes before casting your votes.



6 Print and Cast Your Ballot

Once satisfied with your selections, you will instruct the voting machine to mark your ballot and cast it for you.

Your vote has counted and you may now exit the voting area.





YOUR VOTER INFORMATION CARD

★ POLLING PLACE ADDRESS ★

Jack L. McLean Center
700 Paul Russel Rd.

This Precinct is Inside city limits.

DISTRICTS					
CO COMM	SCH BOARD	CDD	CONGRESS	SENATE	HOUSE
1	3	0	2	3	8

VOTER MAILING ADDRESS

1234 Oak Street
Tallahassee, FL 32301

You must vote in the precinct in which you live.

VOTER INFORMATION CARD
LEON COUNTY, FLORIDA
ION SANCHO
SUPERVISOR OF ELECTIONS

VOTER NAME AND RESIDENCE ADDRESS		ASSISTANCE REQUIRED
Printed: Oct/31/2012 Ima Voter 1234 Oak Street Tallahassee, FL 32301		N
		PARTY
		NPA

PRECINCT NUMBER	DATE REGISTERED	DATE OF BIRTH
1321	Feb/28/2005	Jan/1/1972

FLORIDA VOTER REGISTRATION NUMBER
123456789

County
Commission
District #

1321

Numbers less than 50
are INSIDE city limits

Numbers greater than 50
are OUTSIDE city limits

School
Board District #

Acronym	Description	Detail
CO COMM	County Commission	
SCH BOARD	School Board	
CDD	Community Development District	1 = Piney Z 2 = Capital Region
CONGRESS	US House of Representatives	
SENATE	Florida State Senate	
HOUSE	Florida House of Representatives	



SIGNATURE UPDATE

Has your signature changed from

John Hancock

to this?

[Simplified signature]

If so, you need to update your signature with our office!

Call us to be mailed a Florida Voter Registration Application or print one from our website: **LeonVotes.org**, then complete, sign, and mail it back to us.

SPEED UP THE VOTING PROCESS!

SPECIAL PULL OUT SECTION

Mark your selections on this special pull out section of our Official Election Guide and take it with you to vote – it will help speed up the voting process. Be sure to note that not every race listed on this Sample Ballot will be on your official ballot.

To see a copy of your actual ballot, visit our web site, LeonVotes.org.

BRING YOUR PHOTO ID WITH YOU WHEN YOU VOTE

Current and valid picture ID, such as:

- FL Driver's License
- FL Identification Card
- US Passport
- Debit or Credit Card
- Military ID
- Student ID
- Retirement Center ID
- Neighborhood Association ID
- Public Assistance ID

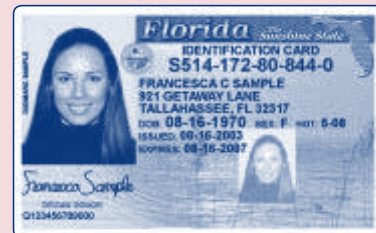

*If the picture ID does not contain the signature of the voter, an additional ID that provides the voter's signature shall be required.
Voters at precincts without proper ID will be required to vote a Provisional Ballot.*

View your actual Sample Ballot at LeonVotes.org



**POLLS OPEN
7 AM – 7 PM
NOVEMBER 4, 2014**

OFFICIAL SAMPLE BALLOT

LEON COUNTY GENERAL ELECTION

This is a generic sample ballot – your ballot may not contain all races listed here.

TUESDAY, NOVEMBER 4, 2014

- **TO VOTE, COMPLETELY FILL IN THE OVAL NEXT TO YOUR CHOICE.**  Example
- Use the marker provided, or a black or blue ink pen.
- If you make a mistake, don't hesitate to ask for a new ballot. If you erase or make other marks, your vote may not count.
- To vote for a candidate whose name is not printed on the ballot, fill in the oval, and write in the candidate's name on the blank line provided for a write in candidate.

REPRESENTATIVE IN CONGRESS 2ND CONGRESSIONAL DISTRICT (Vote for One) <input type="radio"/> Steve Southerland REP <input type="radio"/> Gwen Graham DEM <input type="radio"/> _____ Write-in	CHIEF FINANCIAL OFFICER (Vote for One) <input type="radio"/> Jeff Atwater REP <input type="radio"/> William "Will" Rankin DEM	DISTRICT COURT OF APPEAL Shall Judge Joseph Lewis, Jr. of the First District Court of Appeal be retained in office? <input type="radio"/> Yes <input type="radio"/> No
GOVERNOR & LT. GOVERNOR (Vote for One) <input type="radio"/> Rick Scott REP Carlos Lopez-Cantera <input type="radio"/> Charlie Crist DEM Annette Taddeo <input type="radio"/> Adrian Wyllie LPF Greg Roe <input type="radio"/> Farid Khavari NPA Lateresa A. Jones <input type="radio"/> Glenn Burkett NPA Jose Augusto Matos <input type="radio"/> _____ Write-in	COMMISSIONER OF AGRICULTURE (Vote for One) <input type="radio"/> Adam Putnam REP <input type="radio"/> Thaddeus Thad Hamilton DEM <input type="radio"/> _____ Write-in	DISTRICT COURT OF APPEAL Shall Judge Scott Makar of the First District Court of Appeal be retained in office? <input type="radio"/> Yes <input type="radio"/> No
ATTORNEY GENERAL (Vote for One) <input type="radio"/> Pam Bondi REP <input type="radio"/> George Sheldon DEM <input type="radio"/> Bill Wohlsifer LPF	<div style="background-color: #f0f0f0; padding: 2px; text-align: center;">District Race Below - Check your Voter Info Card</div> STATE REPRESENTATIVE 8TH HOUSE DISTRICT (Vote for One) <input type="radio"/> Alan Williams DEM <input type="radio"/> _____ Write-in DISTRICT COURT OF APPEAL Shall Judge Robert T. Benton of the First District Court of Appeal be retained in office? <input type="radio"/> Yes <input type="radio"/> No	DISTRICT COURT OF APPEAL Shall Judge Tim Osterhaus of the First District Court of Appeal be retained in office? <input type="radio"/> Yes <input type="radio"/> No DISTRICT COURT OF APPEAL Shall Judge Clay Roberts of the First District Court of Appeal be retained in office? <input type="radio"/> Yes <input type="radio"/> No



**POLLS OPEN
7 AM – 7 PM
NOVEMBER 4, 2014**

OFFICIAL SAMPLE BALLOT

LEON COUNTY GENERAL ELECTION

This is a generic sample ballot – your ballot may not contain all races listed here.

TUESDAY, NOVEMBER 4, 2014

- **TO VOTE, COMPLETELY FILL IN THE OVAL NEXT TO YOUR CHOICE.**  Example
- Use the marker provided, or a black or blue ink pen.
- If you make a mistake, don't hesitate to ask for a new ballot. If you erase or make other marks, your vote may not count.
- To vote for a candidate whose name is not printed on the ballot, fill in the oval, and write in the candidate's name on the blank line provided for a write in candidate.

District Race Below - Check your Voter Info Card	LEON SOIL AND WATER CONSERVATION DISTRICT, GROUP 2 (Vote for One)	District Race Below - Check your Voter Info Card
COUNTY COMMISSIONER, DISTRICT 1 (Vote for One) <input type="radio"/> Weser Khufu <input type="radio"/> Bill Proctor	<input type="radio"/> William E. Helmich <input type="radio"/> Stan Peacock	PINEY-Z COMMUNITY DEVELOPMENT DISTRICT, SEAT 1 (Vote for One) <input type="radio"/> Hugh "Huey" Hauck <input type="radio"/> Delores Ann Pincus
COUNTY COMMISSIONER AT LARGE, GROUP 2 (Vote for One) <input type="radio"/> Curtis Baynes <input type="radio"/> Nick Maddox	LEON SOIL AND WATER CONSERVATION DISTRICT, GROUP 4 (Vote for One) <input type="radio"/> Brian Lee <input type="radio"/> Ryan Truchelut	District Race Below - Check your Voter Info Card PINEY-Z COMMUNITY DEVELOPMENT DISTRICT, SEAT 3 (Vote for One) <input type="radio"/> Johnny Devine <input type="radio"/> Cheryl Hudson
	District Race Below - Check your Voter Info Card CAPITAL REGION COMMUNITY DEVELOPMENT DISTRICT, SEAT 3 (Vote for One) <input type="radio"/> Eli Nortelus <input type="radio"/> Luis "Kyle" Rojas	



POLLS OPEN
7 AM – 7 PM
NOVEMBER 4, 2014

SPECIAL PULL OUT SECTION

OFFICIAL SAMPLE BALLOT

LEON COUNTY GENERAL ELECTION

This is a generic sample ballot – your ballot may not contain all races listed here.

TUESDAY, NOVEMBER 4, 2014

- **TO VOTE, COMPLETELY FILL IN THE OVAL NEXT TO YOUR CHOICE.**  Example
- Use the marker provided, or a black or blue ink pen.
- If you make a mistake, don't hesitate to ask for a new ballot. If you erase or make other marks, your vote may not count.
- To vote for a candidate whose name is not printed on the ballot, fill in the oval, and write in the candidate's name on the blank line provided for a write in candidate.

PROPOSED CONSTITUTIONAL AMENDMENTS	NO. 2 CONSTITUTIONAL AMENDMENT ARTICLE X, SECTION 29	ONE CENT LOCAL GOVERNMENT SURATX EXTENSION
<p align="center">NO. 1 CONSTITUTIONAL AMENDMENT ARTICLE X, SECTION 28</p> <p>Water and Land Conservation - Dedicates funds to acquire and restore Florida conservation and recreation lands</p> <p>Funds the Land Acquisition Trust Fund to acquire, restore, improve, and manage conservation lands including wetlands and forests; fish and wildlife habitat; lands protecting water resources and drinking water sources, including the Everglades, and the water quality of rivers, lakes, and streams; beaches and shores; outdoor recreational lands; working farms and ranches; and historic or geologic sites, by dedicating 33 percent of net revenues from the existing excise tax on documents for 20 years.</p> <p>This amendment does not increase or decrease state revenues. The state revenue restricted to the purposes specified in the amendment is estimated to be \$648 million in Fiscal Year 2015-16 and grows to \$1.268 billion by the twentieth year. Whether this results in any additional state expenditures depends upon future legislative actions and cannot be determined. Similarly, the impact on local government revenues, if any, cannot be determined. No additional local government costs are expected.</p> <p><input type="radio"/> Yes <input type="radio"/> No</p>	<p>Use of Marijuana for Certain Medical Conditions</p> <p>Allows the medical use of marijuana for individuals with debilitating diseases as determined by a licensed Florida physician. Allows caregivers to assist patients' medical use of marijuana. The Department of Health shall register and regulate centers that produce and distribute marijuana for medical purposes and shall issue identification cards to patients and caregivers. Applies only to Florida law. Does not authorize violations of federal law or any non-medical use, possession or production of marijuana.</p> <p>Increased costs from this amendment to state and local governments cannot be determined. There will be additional regulatory and enforcement activities associated with the production and sale of medical marijuana. Fees will offset at least a portion of the regulatory costs. While sales tax may apply to purchases, changes in revenue cannot reasonably be determined since the extent to which medical marijuana will be exempt from taxation is unclear without legislative or state administrative action.</p> <p><input type="radio"/> Yes <input type="radio"/> No</p>	<p>To provide for projects designed to improve roads; reduce traffic congestion; protect lakes and water quality; reduce flooding; expand and operate parks and recreational areas; invest in economic development; and other uses authorized under Florida law; and to seek matching funds for these purposes, shall the existing one cent sales surtax within Leon County be extended until December 31, 2039, with project expenditures subject to annual independent audit and review by a citizens advisory committee?</p> <p><input type="radio"/> FOR the one-cent sales tax <input type="radio"/> AGAINST the one-cent sales tax</p>
	<p align="center">NO. 3 CONSTITUTIONAL AMENDMENT ARTICLE V, SECTIONS 10, 11</p> <p>Prospective Appointment of Certain Judicial Vacancies</p> <p>Proposing an amendment to the State Constitution requiring the Governor to prospectively fill vacancies in a judicial office to which election for retention applies resulting from the justice's or judge's reaching the mandatory retirement age or failure to qualify for a retention election; and allowing prospective appointments if a justice or judge is not retained at an election. Currently, the Governor may not fill an expected vacancy until the current justice's or judge's term expires.</p> <p><input type="radio"/> Yes <input type="radio"/> No</p>	<p align="center">REFERENDUM AMENDING CHARTER, ESTABLISHING AN ETHICS ANTI-CORRUPTION CODE, BOARD, OFFICE AND CAMPAIGN FINANCE PROGRAM</p> <p>Shall the Charter of the City of Tallahassee be amended to establish an ethics and anti-corruption policy; require the enactment of an ethics code, establishment of an independent ethics board with broad powers, creation of an ethics office and officer; limit campaign contributions to City Commissioners to \$250 per contributor per election and establish a citizen campaign finance program with refunds from city funds for contributions and provide for severability.</p> <p><input type="radio"/> Yes <input type="radio"/> No</p>



QUALIFIED WRITE-IN CANDIDATES

To vote for a Write-in Candidate, mark the oval beside the space provided and then write in the name of the candidate you wish to vote for in that race. The only write-in votes that will count in the official results are those cast for these qualified write-in candidates:

Representative in Congress, 2nd Congressional District

Luther Lee

Governor & Lt. Governor

Piotr Blass & Bob Wirengard

Timothy Michael Devine & Diane Smith

Emelia Sandra Harris & Georgianna G. Harris

Monroe Lee & Juanita Lockett

Charles Frederick Tolbert & Christine Timmon

State House, District 8

James W. Sinclair



ELECTION NIGHT RESULTS AVAILABLE AT 7 PM

Election Night results are broadcast on Comcast Channel 16 as well as live on our web site at 7 p.m. on Election Night. Results are updated every 10-15 minutes.

The first posted results include all of the votes cast through Early Voting and most of the results cast through Absentee Ballots. Precincts usually post their totals commencing about 7:10 p.m. and the majority are in by 7:45 p.m. If there are problems with the modem transmission from the precincts, then the results for that precinct are delayed as we wait for the Precinct Clerk to close down the polling place and transport the results to our Voting Operations Center.

Our goal is to have all precincts reporting as well as all absentee by midnight. There are still outstanding ballots under the review of the Canvassing Board, such as Provisional Ballots, Unscanned Ballots, and those absentee ballots from voters residing overseas, who by Federal decree are provided an additional 10 days for a Federal Election to have their votes counted.



PROVISIONAL BALLOTS

A provisional ballot is a time-saving tool for the voter when their eligibility to vote is uncertain. It allows the Supervisor of Elections Office to research the matter and present any evidence to Leon County's Canvassing Board.

You only have 48 hours to contact the Elections Office regarding your provisional ballot. If you have evidence, or information concerning your ballot, you must contact the Elections Office prior to 5 p.m. on the Thursday following an election. Call **(850) 606-8683** for more information.



Track your Provisional Ballot

The Canvassing Board decides if the provisional ballot will be counted when it meets on the third day following the Election. **Most provisional ballots are counted.**

Provisional ballots are often issued when:

- Voter requested an Absentee Ballot and did not bring it to the polls to surrender.
- Voter did not provide valid picture and signature identification.
- Voter's name was not found in the voter records on Election Day.
- Voter has not changed their previous Florida county address prior to Election Day.

Provisional ballots are often not counted when:

- Voter votes in the wrong precinct on Election Day.
- Voter has not registered 29 days before the Election.
- Voter has already voted in the Election.

Voters can track the status of their provisional ballot on our website.

LeonVotes.org

<p>ELECTION OFFICIAL: 1. Complete the gray box on the reverse to witness ballot submission. 2. Detach receipt along perforation and provide for voter's records. 3. Complete the gray box beneath the receipt.</p> <p>«CODE»</p>	<p>VOTER INFORMATION AND RECEIPT</p> <p>Provisional Ballot Disclosure and Notice of Rights</p> <p>Today you have been allowed to vote by Provisional Ballot. Your ballot will be securely transported to the Supervisor of Elections Office on election night. Your affidavit will be researched and the findings provided to the Canvassing Board. The Canvassing Board will decide your eligibility and whether or not your vote can be counted in this election.</p> <p>MY RIGHTS</p> <p>You have the right to present written evidence supporting your eligibility to vote to the Supervisor of Elections Office no later than 5 pm on the second day following this election. If you voted this ballot because we could not verify your Florida driver's license card number, Florida state identification card number or the last four digits of your social security card number, bring your card in person or provide a copy via mail, fax or email to the Supervisor by the deadline.</p> <p>If you voted a provisional ballot solely because you did not have the proper photo and signature identification, you do not have to provide any further evidence. Your ballot will be counted if your signature on this envelope matches the signature on your registration record and if you voted in the proper precinct.</p> <p>You have the right to find out if your ballot was counted, and if not, the reason why. You will receive a letter from the Supervisor of Elections Office advising you of the Canvassing Board's decision. You may also visit our website at LeonVotes.org. Enter your unique code (noted below) to learn the status of your ballot.</p> <p>IMPORTANT INFORMATION</p> <p>If this is a primary election, you should contact the Supervisor of Elections Office immediately to confirm that you are registered and can vote in the general election.</p> <p>If at any time you have questions regarding the voting process or, more specifically, voting by provisional ballot, please contact:</p> <p>Jon Sancho Supervisor of Elections 315 S. Calhoun St, Suite 110 Tallahassee, FL 32301</p> <p>Weekdays from 8:00am until 5:00pm LeonVotes.org vote@leoncountyfl.gov Office number: (850) 606-VOTE (8683) Fax number: (850) 606-8601</p>
	<p>To learn the status of your ballot, visit our website at LeonVotes.org and enter your unique code:</p> <p>«CODE»</p>



LEON COUNTY POLLING LOCATIONS

PCT. LOCATION	ADDRESS
1203 John Wesley United Methodist Church	1689 Old St. Augustine Rd
1205 Hilaman Park Golf Course	2737 Blairstone Rd
1230 Hilaman Park Golf Course	2737 Blairstone Rd
1251 Jack L. McLean Center	700 Paul Russell Rd
1255 Faith Christian Family Center	310 Laura Lee Ave
1257 Woodville Community Center	8000 Old Woodville Rd
1259 Southwood Community Center	4675 Grove Park Dr
1301 Lincoln Neighborhood Center	438 W Brevard St
1302 Lincoln Neighborhood Center	438 W Brevard St
1303 Palmer Munroe Teen Center	1900 Jackson Bluff Rd
1309 FAMU – Grand Ballroom	1700 S Martin Luther King Blvd
1311 Dr. B L Perry, Jr. Library Branch	2817 S Adams St
1313 Smith-Williams Service Center	2295 Pasco St
1315 Jacob Chapel Baptist Church	2333 Lake Bradford Rd
1317 Jake Gaither Community Center	801 Tanner Dr
1319 Tabernacle Missionary Baptist Church	615 Tuskegee St
1321 Jack L. McLean Center	700 Paul Russell Rd
1327 Southwood Baptist Church	5177 Capital Cir SW
1351 Jacob Chapel Baptist Church	2333 Lake Bradford Rd
1353 Jacob Chapel Baptist Church	2333 Lake Bradford Rd
1355 Southwood Baptist Church	5177 Capital Cir SW
1359 Southwood Baptist Church	5177 Capital Cir SW
1361 Woodville Community Center	8000 Old Woodville Rd
1501 Family Worship and Praise Center	1609 Branch St
1502 Family Worship and Praise Center	1609 Branch St
1503 Lawrence-Gregory Community Center	1115 Dade St
1505 Springfield Community Center	1702 Joe Louis St
1507 Co-Cathedral – St. Thomas More	832 W Tennessee St
2251 Woodville Community Center	8000 Old Woodville Rd
2252 Woodville Community Center	8000 Old Woodville Rd
2303 St. City Ministries	1415 Daniels St
2305 Tallahassee Community College – AMTC Building	3958 W Pensacola St
2307 Crossway Baptist Church	405 Crossway Rd

PCT. LOCATION	ADDRESS
2355 Jacob Chapel Baptist Church	2333 Lake Bradford Rd
2358 Tallahassee Community College – AMTC Building	3958 W Pensacola St
2359 Bethel Methodist Church	1470 Bethel Church Rd
2363 Crossway Baptist Church	405 Crossway Rd
2365 Fort Braden Community Center	16387 Blountstown Hwy
2366 Crossway Baptist Church	405 Crossway Rd
2380 Generations Church	3080 W Tennessee St
2401 Moose Lodge	1478 Capital Cir NW
2451 Bethel Methodist Church	1470 Bethel Church Rd
2502 Palmer Munroe Teen Center	1900 Jackson Bluff Rd
2503 FSU Salley Hall	1106 W Call St
2506 Calvary United Methodist Church	218 Ausley Rd
2507 First Christian Church	1319 High Rd
2509 Mission San Luis	2100 W Tennessee St
2511 Generations Church	3080 W Tennessee St
2513 Moose Lodge	1478 Capital Cir NW
3101 Freedom Church 1 st Assembly of God	2801 Thomasville Rd
3103 Thomasville Road Baptist Church	3131 Thomasville Rd
3107 Impact Church	3361 Raymond Diehl Business Ln
3109 Immanuel Baptist Church	2351 Mahan Dr
3401 Taoist Tai Chi Society	2100 Thomasville Rd
3403 The Episcopal Church of the Advent	815 Piedmont Dr
3405 Freedom Church 1 st Assembly of God	2801 Thomasville Rd
3409 Gray Memorial United Methodist Church	2201 Old Bainbridge Rd
3411 Lake Jackson Community Center	3840 N Monroe St
3412 Lake Jackson Community Center	3840 N Monroe St
3413 Wildwood Presbyterian Church	100 Ox Bottom Rd
3451 Freedom Church 1 st Assembly of God	2801 Thomasville Rd
3453 Candlewood Suites	2815 Lakeshore Dr W
3455 Timberlane Church of Christ	3569 Timberlane School Rd
3457 Fellowship Baptist Church	3705 N Monroe St
3459 Fellowship Baptist Church	3705 N Monroe St
3461 Lake Jackson Community Center	3840 N Monroe St



LEON COUNTY POLLING LOCATIONS

PCT. LOCATION	ADDRESS
3467 St. Louis Catholic Church	3640 Fred George Rd
3468 Seminole Baptist Church	3330 Mission Rd
3469 Northwoods Baptist Church	3762 Capital Circle NW
3473 Friendship AME Church	5975 Old Bainbridge Rd
3475 Wildwood Presbyterian Church	100 Ox Bottom Rd
3477 Bethelonia AME Church	8997 N Meridian Rd
3501 Faith Presbyterian Church	2200 N Meridian Rd
3507 Gray Memorial United Methodist Church	2201 Old Bainbridge Rd
3509 Marzuq Shrine Center	1805 N Monroe St
3513 Seminole Baptist Church	3330 Mission Rd
3551 Candlewood Suites	2815 Lakeshore Dr W
4101 Premier Health & Fitness Center	3521 Maclay Blvd
4103 Fellowship Presbyterian Church	3158 Shamrock S
4105 St. Peters Prim. Bap. Church	2565 Centerville Rd
4107 St. Peters Prim. Bap. Church	2565 Centerville Rd
4119 Good Shepherd Catholic Church	4665 Thomasville Rd
4125 Celebration Baptist Church	3300 Shamrock E
4153 Tallahassee Heights United Methodist Church	3004 Mahan Dr
4155 Westminster Oaks	4449 Meandering Way
4157 Lighthouse Childrens Home	7771 Mahan Dr
4159 Miccosukee Community Center	13887 Moccasin Gap Rd
4161 The Retreat at Bradleys Pond	9002 Bradley Rd
4163 Fellowship Presbyterian Church	3158 Shamrock S
4167 Bradfordville Baptist Church	6494 Thomasville Rd
4173 Indian Springs Baptist Church	5593 Veterans Memorial Dr
4184 St. Peters Prim. Bap. Church	2565 Centerville Rd
4401 Community of Christ Church	400 Timberlane Rd
4403 Good Shepherd Catholic Church	4665 Thomasville Rd
4405 Wildwood Presbyterian Church	100 Ox Bottom Rd
4408 Summerbrooke Golf Club	7505 Preservation Rd
4451 Timberlane Church of Christ	3569 Timberlane School Rd
4453 FL Association of Court Clerks	3544 Maclay Blvd
4455 Christ Presbyterian Church	2317 Bannerman Rd

PCT. LOCATION	ADDRESS
4457 Canopy Roads Baptist Church	925 Bannerman Rd
4459 Epiphany Lutheran Church	8300 Deerlake W
4461 Deer Lake United Methodist	8013 Deerlake E
5101 Westminster Gardens	301 E Carolina St
5103 Courtyard Marriott	1018 Apalachee Pky
5105 Sue H. McCollum Community Center	501 Ingleside Ave
5107 St. Stephens Lutheran Church	2198 N Meridian Rd
5110 United Church of Tallahassee	1834 Mahan Dr
5115 Grace Lutheran Church	2919 Miccosukee Rd
5153 Calvary Chapel	8614 Mahan Dr
5165 Grace Lutheran Church	2919 Miccosukee Rd
5201 Parks & Recreation Dept.	912 Myers Park Dr
5203 Optimist Park	1806 Indianhead Dr E
5204 Parks & Recreation Dept.	912 Myers Park Dr
5205 John Wesley United Methodist Church	1689 Old St. Augustine Rd
5207 Jackson Lodge	2818 Apalachee Pky
5209 Tallahassee Elks Lodge	276 N Magnolia Dr
5211 Towne East Baptist Church	1055 Richview Rd
5212 Capital City Christian Church	6115 Mahan Dr
5214 First Church of the Nazarene	1983 Mahan Dr
5219 Life Point Church	1224 Pedrick Rd
5220 Piney Z Plantation Lodge	950 Piney Z Plantation Rd
5221 Dept. of Agriculture Complex	3125 Conner Blvd
5223 Gospel Light Church	3415 Apalachee Pkwy
5225 Southwood Community Center	4675 Grove Park Dr
5227 Tallahassee Heights United Methodist Church	3004 Mahan Dr
5251 Morningside Baptist Church	1560 Pedrick Rd
5258 Gospel Light Church	3415 Apalachee Pkwy
5260 Woodrun Baptist Church	8203 Apalachee Pkwy
5261 Celebrate New Life Church	3050 Agape Ln
5263 Dorothy Spence Community Center	4768 Chaires Cross Rd
5284 Capital City Christian Church	6115 Mahan Dr
9000 Supervisor of Elections Office	315 S Calhoun St



WHAT'S ON OUR WEB SITE

Highlights Include:

- View your precinct-specific Official Sample Ballot
- My Voter Status: Register to vote, verify or update your voter information
- Request and track your Absentee Ballot
- Track your Provisional Ballot status
- View current and past Election results
- Find contact information for elected officials
- Research campaign treasurer reports submitted by local candidates
- Interactive Mapping: find your Precinct and Polling Place, view or print Leon County District Maps, and view demographic turnouts
- View live snapshots of the votes cast so far:

Ion Sancho
SUPERVISOR OF ELECTIONS
LEON COUNTY

Register To Vote Find Your Precinct Vote By Mail Voter Education Candidate Info Pollworker Info

Active Registered Voters as of: 09/08/14 Democrats: 100,655 Republicans: 51,444 Others: 36,575 Total: 188,674

Home General Information Absentee Information Candidates & Committees Data & Lists Early Voting Elected Officials Logins Maps Poll Worker Sample Ballots Voter Registration and Information Web Links of Interest

Election Night Results
Check My Provisional Ballot Status

Public Notices
Register to Vote
Address Change
Party Change & Signature Update
Live Map
Community Involvement Request
Card Replacement

CONTACT US
P.O. Box 7357
Tallahassee, FL 32314-7357
PHONE: (850) 606-8683
FAX: (850) 606-8601
EMAIL: vote@leoncountyfl.gov
HOURS: M-F, 8AM - 5:30PM

CALENDAR
Event Start Event End Title
9/8/2014 6:00 PM 9/8/2014 7:30 PM Voter Registration
9/10/2014 2:30 PM 9/10/2014 3:30 PM League of Tallahassee
9/10/2014 3:30 PM 9/10/2014 4:30 PM League of Tallahassee
9/10/2014 4:30 PM 9/10/2014 5:30 PM League of Tallahassee

Full Calendar

Leon County Supervisor of Elections looks forward to serving you!

Leon County Supervisor of Elections' goal is to provide you with as much information as you want. If you cannot find the information you are looking for, it may be that the files are older than Leon County Supervisor of Elections keeps on the web site, or perhaps the information is not available to the general public, or the information may found on another web site, such as the website for the Florida Division of Elections.

Leon County Supervisor of Elections prides itself on assisting you, so if you do not find the information you are looking for please contact Leon County Supervisor of Elections using any of the means listed under:

[Leon County Supervisor of Elections Office Information](#)

Ion Sancho, Leon County Supervisor of Elections
P.O. Box 7357, Tallahassee, FL 32314-7357
PHONE: (850) 606-8683 • FAX: (850) 606-8601 • EMAIL: vote@leoncountyfl.gov • HOURS: M-F, 8AM - 5:30PM

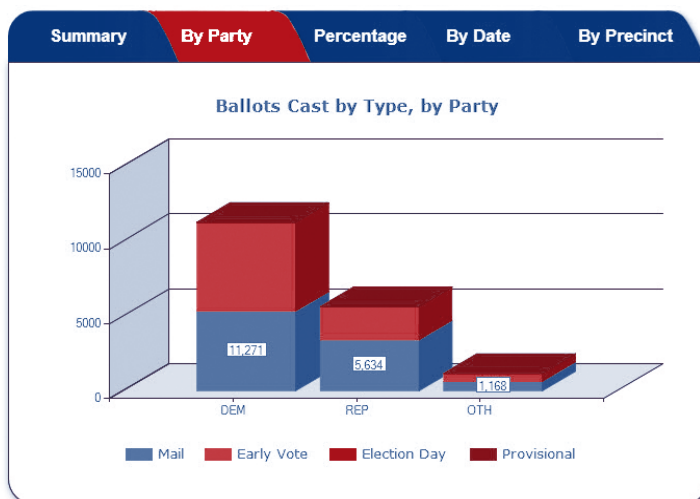
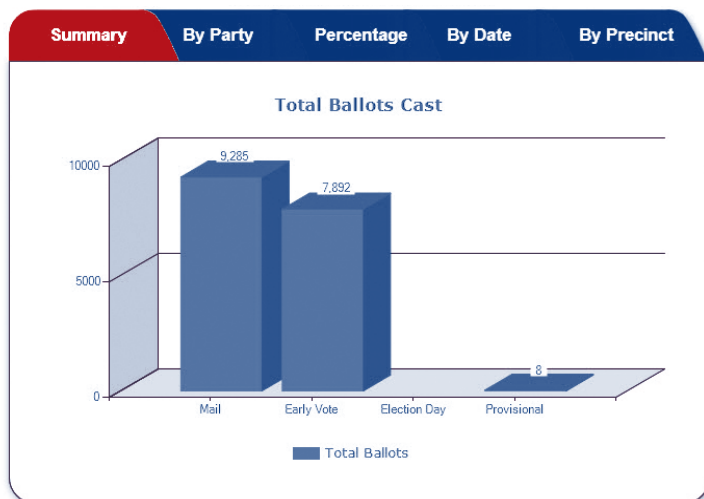



VOTER'S BILL OF RIGHTS

Each registered voter in this state has the right to:

1. Vote and have her or his vote accurately counted.
2. Cast a vote if he or she is in line at the official closing of the polls in that county.
3. Ask for and receive assistance in voting.
4. Receive up to two replacement ballots if he or she makes a mistake prior to the ballot being cast.
5. An explanation if her or his registration or identity is in question.
6. If his or her registration or identity is in question, cast a provisional ballot.
7. Written instructions to use when voting, and, upon request, oral instructions in voting from Elections Officers.
8. Vote free from coercion or intimidation by Elections Officers or any other person.
9. Vote on a voting system that is in working condition and that will allow votes to be accurately cast.



VOTER RESPONSIBILITIES

Each registered voter in this state should:

1. Familiarize herself or himself with the candidates and issues.
2. Maintain with the office of the Supervisor of Elections a current address.
3. Know the location of her or his polling place and its hours of operation.
4. Bring proper identification to the polling station.
5. Familiarize herself or himself with the operation of the voting equipment in his or her precinct.
6. Treat precinct workers with courtesy.
7. Respect the privacy of other voters.
8. Report any problems or violations of Election laws to the Supervisor of Elections.
9. Ask questions, if needed.
10. Make sure that her or his completed ballot is correct before leaving the polling station.



CONTACT US!

New Registrations closed for the General Election on Monday, October 6, 2014.

Address Changes can be made right up to and even on Election Day. You can save yourself time and delay by calling our office at (850) 606-8683 to update your voter record. If we need your signature for any other update, we will explain the process to you. We are here to help you make your voice and your vote count!



Update your address online.

A Florida Voter Registration Application is required for changes in name, political party, or to update your signature.

The voter registration deadline for the General Election is Monday, October 6, 2014.

Supervisor of Elections – Leon County

Phone: (850) 606-VOTE (8683)

Email: Vote@LeonCountyFL.gov

Online: LeonVotes.org

Fax: (850) 606-8601

Mailing Address: P.O. Box 7357

Tallahassee, FL 32314-7357

In Person: Leon County Governmental Annex

315 South Calhoun Street, Suite 110

Tallahassee *(Directly behind Leon County Courthouse,
in the former Bank of America Building.)*



Save our Contact Information

Remember that any electronic communication to our office is subject to public record laws.

If you do not want your email address available to the general public, do not contact us by email.



ION SANCHO
Supervisor of Elections
P.O. Box 7357
Tallahassee, FL 32314



Non-Profit Org.
U.S. Postage
PAID
Tallahassee, FL
Permit No. 706

Visit LeonVotes.org for the latest Election News.

**SAMPLE
BALLOT
INSIDE!**

Your Vote... Your Voice!

POLLS OPEN 7AM – 7PM

OFFICIAL ELECTION GUIDE

**2014 GENERAL ELECTION
November 4, 2014**

**SUPERVISOR OF ELECTIONS
LEON COUNTY, FLORIDA**