

Official Election Guide

Leon County
Florida



2014 PRIMARY ELECTION
August 26, 2014



LeonVotes.org

Ion Sancho
Supervisor of Elections
(850) 606-VOTE (8683)
Vote@LeonCountyFl.gov

Voter Fraud Hotline (in English and Español):
Toll Free 1-877-868-3737

To file a formal complaint regarding irregularities or fraud involving voter registration, voting, candidate petition, or issue petition activities, M-F 8:00 a.m. – 5:00 p.m. EST.



YOUR VOTE – YOUR VOICE

Every day millions of American children recite the Pledge of Allegiance in schools all across our country, committing us to a nation with “liberty and Justice for all”. On Tuesday, August 26, 2014, Leon County’s adult citizens will be provided with the opportunity to make that pledge real, by voting for the people you think are best suited to lead our community, our state, and our country.

After the failure of the last election to accommodate the voters – the wait time for most Florida voters was 45 minutes (last in the nation) - the Florida Legislature was forced to rescind the laws passed in 2011, restoring the two week early voting period and once again giving local election officials the flexibility to ensure all our voters can be accommodated without long waits

Locally, we have made additional changes to the voting process, adding two new early voting sites for your convenience, as well as buying new optical scan voting machines to replace the system we’ve had for the past 20 years. For the first time all voters, regardless of ability, can cast their ballots on the same voting machine, insuring voter equality. These changes will be addressed in detail in your Election Guide, so I hope you take the time to study it, and if you have any questions please call us so we may address your issue.

Finally, the Primary Election will determine who will be our next Leon County School Board District 1 member; who will be the Tallahassee City Commissioner for Seat 3; and who will be the next state representative for Florida House of Representatives in District 9. These races will not go to the November General Election, and are open to all voters residing in the proper Districts regardless of party registration. For these races the Primary is the General Election so don’t make the mistake of waiting until the November election to make your votes count.

See you at the polls!

A handwritten signature in black ink that reads "Luis Sancho".





3 WAYS TO VOTE

VOTE

3 Ways to



Absentee



Early Voting



At your Precinct



ABSENTEE / MAIL BALLOTS provide you the opportunity to vote in the privacy of your home or office. You may request an Absentee Ballot for all elections or a single election. All voted Absentee Ballots must be returned to the Elections Office prior to 7 p.m. on Election Day.



EARLY VOTING It's easy to vote at any one of our early voting locations across Leon County. All sites are open Saturday, August 16th through Saturday, August 23rd, with times varying by location. Locations and times are found on the next page, or on our web site at LeonVotes.org, or scan the code:



LAST CHANCE TO VOTE! Voting hours are 7 am to 7 pm on Election Day at your assigned polling location. You can verify that we have your voter information and correct address by visiting our Voter Status Look-up on our web site. We also have an address look-up to find your correct polling site.

Free Parking Downtown

Once again, the Leon County Board of County Commissioners has approved the first hour free for parking downtown at one of two parking garages to ease the parking shortage for downtown early voting.

Two parking garages issue a yellow ticket and are operated by Republic. The two garages are operated by Republic and are: Kleman Plaza, 306 S. Duval Street, and the garage located at the southeast corner of College Avenue and Calhoun Street, 215 S. Calhoun Street. ADA accessible parking is provided along Calhoun Street with the public entrance to the Courthouse open during voting hours for ease of access. Affix your "I VOTED" sticker to your yellow parking ticket and the first hour is paid for by the Leon County Board of County Commissioners.





EARLY VOTING

Early Voting Now in locations

-  **1 Woodville Community Center**
8000 Old Woodville Road
-  **2 Ft. Braden Branch Library**
16327 Blountstown Highway
-  **3 Northeast Branch Library** BUSY
5513 Thomasville Road
(One of our busiest locations!)
-  **4 Eastside Branch Library**
1583 Pedrick Road
-  **5 Leon County Courthouse** BUSY
301 South Monroe Street, First Floor Plaza
(One of our busiest locations!)
-  **6 Lake Jackson Community Center**
3840 North Monroe Street, Suite 301
-  **7 Smith-Williams Community Center**
2295 Pasco Street



August 2014

					1	2
3	4	5	6	7	8	9
10	11	12	13	14	15	16
17	18	19	20	21	22	23
24	25	26	27	28	29	30
31						

■ = Early Voting Dates ■ = Election Day

Early Voting Days and Times

Courthouse: 8:00 am – 4:00 pm, Saturday thru Saturday

6 Branch Libraries and Community Centers:
10:00 am – 6:00 pm, Saturday thru Saturday

Election Day – Last chance to vote is at your assigned polling Precinct or return your Absentee Ballot at the Leon County Courthouse 7 am – 7 pm.

Early Voting is available to all eligible Leon County Voters at any of the seven Early Voting Locations. Also, Absentee Ballots may be picked up or dropped off at any of our Early Voting sites.

A current valid picture and signature ID is required to vote.



ABSENTEE VOTING

MAKE SURE YOUR ABSENTEE VOTE IS COUNTED!



★ 99% OF ABSENTEE BALLOTS IN LEON COUNTY COUNT IN EACH ELECTION!

Those that don't have one overwhelming problem:

★ **NO SIGNATURE on the Voter's Certificate**

Please don't let it happen to you! Put your signature on the Voter's Certificate before it gets to our office.

DEADLINES

The deadline to request an Absentee Ballot is 5:30 pm, Wednesday, August 20, 2014. This may be done in person, by mail, by telephone (850) 606-8683 or online at our website: www.LeonVotes.org. Voted Absentee Ballots may only be accepted at a precinct **IF** you, the voter, are surrendering it to vote at your precinct.

Mail your ballot in time to be received by our office no later than 7:00 pm on Election Day, August 26th, 2014.

If you think there is not enough time for the US Postal Service to route your ballot to us, it can be hand-delivered directly to our office by you or someone you choose. Ballots **received** after 7:00 p.m. on August 26th, 2014 will not count in this election.

Below are two locations to hand-deliver your ballot through Election Day:

1) MAIN OFFICE
315 South Calhoun St.
Bank of America Building
First Floor on right

2) Starting August 16th – Courthouse Plaza
301 South Monroe St.
Leon County Courthouse
Early Voting Plaza entrance on Monroe St.



THIS YEAR, NEW VOTING MACHINES



Voting Your Ballot

1 Fill in Ballot Correctly

COMPLETELY fill in the oval to the left of the candidate or issue of your choice.

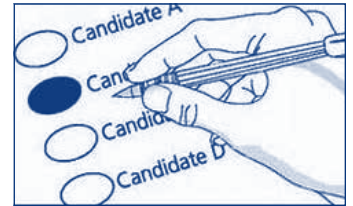

For a write in candidate, write the name on the line provided. Fill in the oval to the left.

2 Review Your Ballot

You are allowed up to 3 tries to properly mark your ballot.

If you wish to change or correct your vote, let a poll worker know so you may be issued a new ballot.

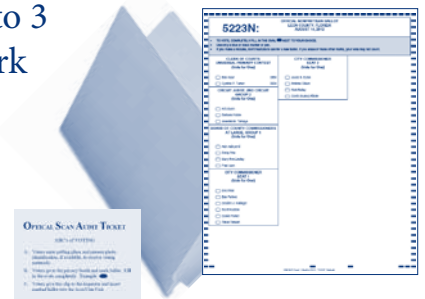

3 Complete Voting

1. Provide the Optical Scan Ticket to the Machine Inspector.
2. Place your ballot, one page at a time, into the voting machine.
3. Wait for the screen to accept your ballot.
4. Return the privacy folder to the Machine Inspector and exit the voting area.

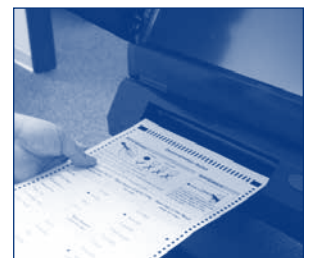

One Voice
 One System
 Voter Equality

MAKE FOR MORE ACCESSIBLE VOTING!

Voting Using an Accessible Voting Session

1 Insert Your Ballot

1. Provide the Accessible Audit Ticket to the Machine Inspector, who will customize your voting session to your needs.



2. Insert your blank ballot into the machine to begin your Accessible Voting Session.

2 Use the Controller or Your Device

Use the controller, or plug your sip/puff or paddleboard device into the 3.5mm port on the controller to navigate through your voting session.



3 Follow the Instructions

Customize your voting session using the navigation instructions to:

1. Increase/Decrease the audio's volume.
2. Change the rate of the audio's speed.
3. Change the ballot zoom.
4. Change the contrast level.

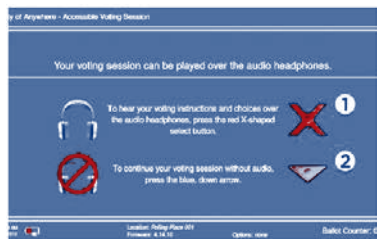

4 Select Candidates

Using the controller, or your device, make your selections as you move through the races on your ballot.

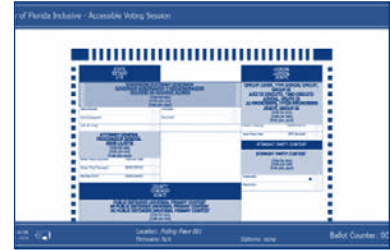

Your choices will be displayed or spoken as you make them. You can always make changes as needed.

5 Review Your Ballot

Before casting your ballot you are given the option to review your selections and make final changes before casting your votes.



6 Print and Cast Your Ballot

Once satisfied with your selections, you will instruct the voting machine to mark your ballot and cast it for you.

Your vote has counted and you may now exit the voting area.





YOUR VOTER INFORMATION CARD

★ POLLING PLACE ADDRESS ★

Jack L. McLean Center
700 Paul Russel Rd.

This Precinct is Inside city limits.

DISTRICTS

CO COMM	SCH BOARD	CDD	CONGRESS	SENATE	HOUSE
1	3	0	2	3	8

VOTER MAILING ADDRESS

1234 Oak Street
Tallahassee, FL 32301

You must vote in the precinct in which you live.



VOTER INFORMATION CARD LEON COUNTY, FLORIDA

ION SANCHO
SUPERVISOR OF ELECTIONS

VOTER NAME AND RESIDENCE ADDRESS		ASSISTANCE REQUIRED
Printed: Oct/31/2012 Ima Voter 1234 Oak Street Tallahassee, FL 32301		N
		PARTY
		NPA
PRECINCT NUMBER	DATE REGISTERED	DATE OF BIRTH
1321	Feb/28/2005	Jan/1/1972
FLORIDA VOTER REGISTRATION NUMBER		

123456789

Acronym	Description	Detail
CO COMM	County Commission	
SCH BOARD	School Board	
CDD	Community Development District	1 = Piney Z 2 = Capital Region
CONGRESS	US House of Representatives	
SENATE	Florida State Senate	
HOUSE	Florida House of Representatives	

County
Commission
District #

1321

Numbers less than 50
are INSIDE city limits
Numbers greater than 50
are OUTSIDE city limits

School
Board District #



SIGNATURE UPDATE

Has your signature changed from

to this?

If so, you need to update your signature with our office!

Call us to be mailed a Florida Voter Registration Application or print one from our website: LeonVotes.org, then complete, sign, and mail it back to us.

SPEED UP THE VOTING PROCESS!

SPECIAL PULL OUT SECTION

Mark your selections on this special pull out section of our Official Election Guide and take it with you to vote – it will help speed up the voting process. Be sure to note that not every race listed on this Sample Ballot will be on your official ballot.

To see a copy of your actual ballot, visit our web site, LeonVotes.org.

BRING YOUR PHOTO ID WITH YOU WHEN YOU VOTE

Current and valid picture ID, such as:

- FL Driver's License
- FL Identification Card
- US Passport
- Debit or Credit Card
- Military ID
- Student ID
- Retirement Center ID
- Neighborhood Association ID
- Public Assistance ID

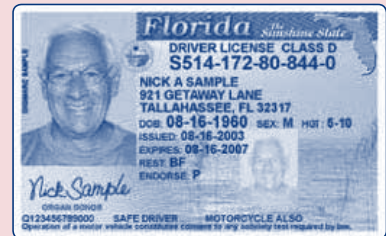

If the picture ID does not contain the signature of the voter, an additional ID that provides the voter's signature shall be required. Voters at precincts without proper ID will be required to vote a Provisional Ballot.

View your actual Sample Ballot at LeonVotes.org



**POLLS OPEN
7 AM – 7 PM
AUGUST 26, 2014**

OFFICIAL SAMPLE BALLOT

DEMOCRATIC PARTY BALLOT

This is a generic sample ballot – your ballot may not contain all races listed here.

TUESDAY, AUGUST 26, 2014

- TO VOTE, COMPLETELY FILL IN THE OVAL NEXT TO YOUR CHOICE. Example
- Use the marker provided, or a black or blue ink pen.
- If you make a mistake, don't hesitate to ask for a new ballot. If you erase or make other marks, your vote may not count.

<p style="text-align: center;">GOVERNOR & LT. GOVERNOR (Vote for One)</p> <p><input type="radio"/> Charlie Crist DEM Not Yet Designated</p> <p><input type="radio"/> Nan H. Rich DEM Not Yet Designated</p>	<p style="text-align: center;">SCHOOL BOARD MEMBER DISTRICT 1 (Vote for One)</p> <p><input type="radio"/> Alva Swafford Striplin</p> <p><input type="radio"/> Forrest Van Camp</p>	<p style="text-align: center;">CITY VOTERS ONLY All registered voters of the City of Tallahassee (check your Voter Info Card) may vote in the race below; the winner will be decided in the Primary Election.</p>
<p style="text-align: center;">ATTORNEY GENERAL (Vote for One)</p> <p><input type="radio"/> George Sheldon DEM</p> <p><input type="radio"/> Perry E. Thurston DEM</p>	<p style="text-align: center;">CITY VOTERS ONLY - Check your Voter Info Card</p>	<p style="text-align: center;">CITY COMMISSIONER SEAT 3 (Vote for One)</p> <p><input type="radio"/> Nancy Miller</p> <p><input type="radio"/> Steve Stewart</p>
<p style="color: red;">District Race Below - Check your Voter Info Card</p>	<p style="text-align: center;">MAYOR (Vote for One)</p> <p><input type="radio"/> Andrew D. Gillum</p> <p><input type="radio"/> Larry Hendricks</p> <p><input type="radio"/> Zack Richardson</p>	
<p style="text-align: center;">STATE REPRESENTATIVE 8TH HOUSE DISTRICT (Vote for One)</p> <p><input type="radio"/> Alan Williams DEM</p> <p><input type="radio"/> Dianne Williams-Cox DEM</p>	<p style="text-align: center;">CITY VOTERS ONLY - Check your Voter Info Card</p>	
<p style="color: red;">Universal Primary Contest: all registered voters of the 9th District (check your Voter Info Card) may vote in the race below since the winner faces no opposition in the General Election.</p>	<p style="text-align: center;">CITY COMMISSIONER SEAT 2 (Vote for One)</p> <p><input type="radio"/> Diana Oropallo</p> <p><input type="radio"/> Curtis Richardson</p> <p><input type="radio"/> David "Bubba" Riddle</p>	
<p style="text-align: center;">STATE REPRESENTATIVE 9TH HOUSE DISTRICT UNIVERSAL PRIMARY CONTEST (Vote for One)</p> <p><input type="radio"/> Arnitta J. Grice-Walker DEM</p> <p><input type="radio"/> Michelle Rehwinkel Vasilinda DEM</p>		

SPECIAL PULL OUT SECTION



POLLS OPEN
7 AM – 7 PM
AUGUST 26, 2014

OFFICIAL SAMPLE BALLOT

REPUBLICAN PARTY BALLOT

This is a generic sample ballot – your ballot may not contain all races listed here.

TUESDAY, AUGUST 26, 2014

- TO VOTE, COMPLETELY FILL IN THE OVAL NEXT TO YOUR CHOICE. Example
- Use the marker provided, or a black or blue ink pen.
- If you make a mistake, don't hesitate to ask for a new ballot. If you erase or make other marks, your vote may not count.

<p>GOVERNOR & LT. GOVERNOR (Vote for One)</p> <p><input type="radio"/> Yinka Abosedede Adeshina REP Not Yet Designated</p> <p><input type="radio"/> Elizabeth Cuevas-Neunder REP Not Yet Designated</p> <p><input type="radio"/> Rick Scott REP Not Yet Designated</p>	<p>CITY VOTERS ONLY - Check your Voter Info Card</p> <p>MAYOR (Vote for One)</p> <p><input type="radio"/> Andrew D. Gillum</p> <p><input type="radio"/> Larry Hendricks</p> <p><input type="radio"/> Zack Richardson</p>
<p>Universal Primary Contest: all registered voters of the 9th District (check your Voter Info Card) may vote in the race below since the winner faces no opposition in the General Election.</p>	<p>CITY VOTERS ONLY - Check your Voter Info Card</p> <p>CITY COMMISSIONER SEAT 2 (Vote for One)</p> <p><input type="radio"/> Diana Oropallo</p> <p><input type="radio"/> Curtis Richardson</p> <p><input type="radio"/> David "Bubba" Riddle</p>
<p>STATE REPRESENTATIVE 9TH HOUSE DISTRICT UNIVERSAL PRIMARY CONTEST (Vote for One)</p> <p><input type="radio"/> Arnitta J. Grice-Walker DEM</p> <p><input type="radio"/> Michelle Rehwinkel Vasilinda DEM</p>	<p>CITY VOTERS ONLY All registered voters of the City of Tallahassee (check your Voter Info Card) may vote in the race below; the winner will be decided in the Primary Election.</p>
<p>All registered voters of the School Board District 1 (check your Voter Info Card) may vote in the race below; the winner will be decided in the Primary Election.</p>	<p>CITY COMMISSIONER SEAT 3 (Vote for One)</p> <p><input type="radio"/> Nancy Miller</p> <p><input type="radio"/> Steve Stewart</p>
<p>SCHOOL BOARD MEMBER DISTRICT 1 (Vote for One)</p> <p><input type="radio"/> Alva Swafford Striplin</p> <p><input type="radio"/> Forrest Van Camp</p>	

SPECIAL PULL OUT SECTION



POLLS OPEN
7 AM – 7 PM
AUGUST 26, 2014

OFFICIAL NONPARTISAN SAMPLE BALLOT

This is a generic sample ballot – your ballot may not contain all races listed here.

TUESDAY, AUGUST 26, 2014

- TO VOTE, COMPLETELY FILL IN THE OVAL NEXT TO YOUR CHOICE. ● Example
- Use the marker provided, or a black or blue ink pen.
- If you make a mistake, don't hesitate to ask for a new ballot. If you erase or make other marks, your vote may not count.

Universal Primary Contest: all registered voters of the 9th District (check your Voter Info Card) may vote in the race below since the winner faces no opposition in the General Election.

**STATE REPRESENTATIVE
9TH HOUSE DISTRICT
UNIVERSAL PRIMARY CONTEST
(Vote for One)**

- Arnitta J. Grice-Walker DEM
 Michelle Rehwinkel Vasilinda DEM

All registered voters of the School Board District 1 (check your Voter Info Card) may vote in the race below; the winner will be decided in the Primary Election.

**SCHOOL BOARD MEMBER
DISTRICT 1
(Vote for One)**

- Alva Swafford Striplin
 Forrest Van Camp

CITY VOTERS ONLY - Check your Voter Info Card

**MAYOR
(Vote for One)**

- Andrew D. Gillum
 Larry Hendricks
 Zack Richardson

CITY VOTERS ONLY - Check your Voter Info Card

**CITY COMMISSIONER
SEAT 2
(Vote for One)**

- Diana Oropallo
 Curtis Richardson
 David "Bubba" Riddle

CITY VOTERS ONLY
All registered voters of the City of Tallahassee (check your Voter Info Card) may vote in the race below; the winner will be decided in the Primary Election.

**CITY COMMISSIONER
SEAT 3
(Vote for One)**

- Nancy Miller
 Steve Stewart

ATTENTION REGISTERED VOTERS OF MINOR PARTIES OR NO PARTY AFFILIATION RESIDING IN THE FOLLOWING PRECINCTS: 1251, 1255, 1351, 1353, 1355, 1359, 1361, 2251, 2355, 2358, 2359, 2363, 2365, 2366, 2380, 2451, 3468, and 3469: You do not have a ballot for this Primary Election. You will have a ballot in the General Election of November 4, 2014. We look forward to serving you then!



**POLLS OPEN
7 AM – 7 PM
AUGUST 26, 2014**

SPECIAL PULL OUT SECTION



DID YOU KNOW?

A number of elected officials were elected without opposition in Leon County this year, so you will not see these contests on the ballot for either the Primary or General Election. They are:

State Representative, District 7 – Halsey Beshears
Circuit Judge, District 2, Seat 4 – Charles Dodson
Circuit Judge, District 2, Seat 6 – Kevin J. Carroll
Circuit Judge, District 2, Seat 7 – Frank E. Sheffield
Circuit Judge, District 2, Seat 8 – John C. Cooper
Circuit Judge, District 2, Seat 10 – Martin A. Fitzpatrick
Circuit Judge, District 2, Seat 13 – Charles A. Francis
Circuit Judge, District 2, Seat 16 – Angela C. Dempsey
County Judge, Seat 5 - Nina Ashenafi Richardson
County Commission, District 3 – John E. Dailey
County Commission, District 5 – Kristin Dozier
City Commission, Seat 5 – Gil Ziffer
School Board, District 3 – Maggie Lewis-Butler
School Board, District 5 – Georgia “Joy” Bowen
Leon Soil & Water Conservation, District 1 – Lorin Pratt
Capital Region Community Development District, Seat 1 – Glenda Herrera-Gray
Capital Region Community Development District, Seat 5 – David E. Ramba
Piney Z Community Development District, Seat 5 – Michael Lee

These races will be on the General Election Ballot, in addition to some races that move forward from the Primary Election Ballot:

US House of Representatives, District 2
Attorney General
Chief Financial Officer
Commissioner of Agriculture
District Court of Appeal, District 1
County Commission, District 1
County Commission, At Large, Group 2
Leon Soil & Water Conservation, District 2
Leon Soil & Water Conservation, District 4
Capital Region Community Development District, Seat 3
Piney Z Community Development District, Seat 1
Piney Z Community Development District, Seat 3

**These races will
be decided at the
Primary Election:**

State Representative,
9th House District

School Board Member,
District 1

City Commissioner, Seat 3



PROVISIONAL BALLOTS

A provisional ballot is a time-saving tool for the voter when their eligibility to vote is uncertain. It allows the Supervisor of Elections Office to research the matter and present any evidence to Leon County's Canvassing Board.

Anyone who votes a provisional ballot has until 5 pm on the second day following the Election to present evidence of their eligibility.

The Canvassing Board decides if the provisional ballot will be counted when it meets on the third day following the Election. **Most provisional ballots are counted.**

Provisional ballots are often issued when:

- Voter requested an Absentee Ballot and did not bring it to the polls to surrender.
- Voter did not provide valid picture and signature identification.
- Voter's name was not found in the voter records on Election Day.
- Voter has not changed their previous Florida county address prior to Election Day.

Provisional ballots are often not counted when:

- Voter votes in the wrong precinct on Election Day.
- Voter has not registered 29 days before the Election.

Voters can track the status of their provisional ballot on our website.



Track your Provisional Ballot

LeonVotes.org

ELECTION OFFICIAL: 1. Complete the gray box on the reverse to witness ballot submission.
2. Detach receipt along perforation and provide for voter's records.
3. Complete the gray box beneath the receipt.

GENTLY REMOVE THIS RECEIPT

VOTER INFORMATION AND RECEIPT

Provisional Ballot Disclosure and Notice of Rights

Today you have been allowed to vote by Provisional Ballot. Your ballot will be securely transported to the Supervisor of Elections Office on election night. Your affidavit will be researched and the findings provided to the Canvassing Board. The Canvassing Board will decide your eligibility and whether or not your vote can be counted in this election.

MY RIGHTS

You have the right to present written evidence supporting your eligibility to vote to the Supervisor of Elections Office no later than 5 pm on the second day following this election. If you voted this ballot because we could not verify your Florida driver's license card number, Florida state identification card number or the last four digits of your social security card number, bring your card in person or provide a copy via mail, fax or email to the Supervisor by the deadline.

If you voted a provisional ballot solely because you did not have the proper photo and signature identification, you do not have to provide any further evidence. Your ballot will be counted if your signature on this envelope matches the signature on your registration record and if you voted in the proper precinct.

You have the right to find out if your ballot was counted, and if not, the reason why. You will receive a letter from the Supervisor of Elections Office advising you of the Canvassing Board's decision. You may also visit our website at LeonVotes.org. Enter your unique code (noted below) to learn the status of your ballot.

IMPORTANT INFORMATION

If this is a primary election, you should contact the Supervisor of Elections Office immediately to confirm that you are registered and can vote in the general election.

If at any time you have questions regarding the voting process or, more specifically, voting by provisional ballot, please contact:

Ion Sancho
Supervisor of Elections
315 S. Calhoun St, Suite 110
Tallahassee, FL 32301

Weekdays from 8:00am until 5:00pm
LeonVotes.org
vote@leoncountyfl.gov
Office number: (850) 606-VOTE (8683)
Fax number: (850) 606-8601

To learn the status of your ballot, visit our website at LeonVotes.org and enter your unique code:

«CODE»

«CODE»



LEON COUNTY POLLING LOCATIONS

PCT. LOCATION	ADDRESS
1203	John Wesley United Methodist Church 1689 Old St. Augustine Rd
1205	Hilaman Park Golf Course 2737 Blairstone Rd
1230	Hilaman Park Golf Course 2737 Blairstone Rd
1251	Jack L. McLean Center 700 Paul Russell Rd
1255	Faith Christian Family Center 310 Laura Lee Ave
1257	Woodville Community Center 8000 Old Woodville Rd
1259	Southwood Community Center 4675 Grove Park Dr
1301	Lincoln Neighborhood Center 438 W Brevard St
1302	Lincoln Neighborhood Center 438 W Brevard St
1303	Palmer Munroe Teen Center 1900 Jackson Bluff Rd
1309	FAMU – Grand Ballroom 1700 S Martin Luther King Blvd
1311	Dr. B L Perry, Jr. Library Branch 2817 S Adams St
1313	Smith-Williams Service Center 2295 Pasco St
1315	Jacob Chapel Baptist Church 2333 Lake Bradford Rd
1317	Jake Gaither Community Center 801 Tanner Dr
1319	Tabernacle Missionary Baptist Church 615 Tuskegee St
1321	Jack L. McLean Center 700 Paul Russell Rd
1327	Southwood Baptist Church 5177 Capital Cir SW
1351	Jacob Chapel Baptist Church 2333 Lake Bradford Rd
1353	Jacob Chapel Baptist Church 2333 Lake Bradford Rd
1355	Southwood Baptist Church 5177 Capital Cir SW
1359	Southwood Baptist Church 5177 Capital Cir SW
1361	Woodville Community Center 8000 Old Woodville Rd
1501	Family Worship and Praise Center 1609 Branch St
1502	Family Worship and Praise Center 1609 Branch St
1503	Lawrence-Gregory Community Center 1115 Dade St
1505	Springfield Community Center 1702 Joe Louis St
1507	Co-Cathedral – St. Thomas More 832 W Tennessee St
2251	Woodville Community Center 8000 Old Woodville Rd
2252	Woodville Community Center 8000 Old Woodville Rd
2303	St. City Ministries 1415 Daniels St
2305	Tallahassee Community College – AMTC Building 3958 W Pensacola St
2307	Crossway Baptist Church 405 Crossway Rd

PCT. LOCATION	ADDRESS
2355	Jacob Chapel Baptist Church 2333 Lake Bradford Rd
2358	Tallahassee Community College – AMTC Building 3958 W Pensacola St
2359	Bethel Methodist Church 1470 Bethel Church Rd
2363	Crossway Baptist Church 405 Crossway Rd
2365	Fort Braden Community Center 16387 Blountstown Hwy
2366	Crossway Baptist Church 405 Crossway Rd
2380	Generations Church 3080 W Tennessee St
2401	Moose Lodge 1478 Capital Cir NW
2451	Bethel Methodist Church 1470 Bethel Church Rd
2502	Palmer Munroe Teen Center 1900 Jackson Bluff Rd
2503	FSU Salley Hall 1106 W Call St
2506	Calvary United Methodist Church 218 Ausley Rd
2507	First Christian Church 1319 High Rd
2509	Mission San Luis 2100 W Tennessee St
2511	Generations Church 3080 W Tennessee St
2513	Moose Lodge 1478 Capital Cir NW
3101	Freedom Church 1 st Assembly of God 2801 Thomasville Rd
3103	Thomasville Road Baptist Church 3131 Thomasville Rd
3107	Impact Church 3361 Raymond Diehl Business Ln
3109	Immanuel Baptist Church 2351 Mahan Dr
3401	Taoist Tai Chi Society 2100 Thomasville Rd
3403	The Episcopal Church of the Advent 815 Piedmont Dr
3405	Freedom Church 1 st Assembly of God 2801 Thomasville Rd
3409	Gray Memorial United Methodist Church 2201 Old Bainbridge Rd
3411	Lake Jackson Community Center 3840 N Monroe St
3412	Lake Jackson Community Center 3840 N Monroe St
3413	Wildwood Presbyterian Church 100 Ox Bottom Rd
3451	Freedom Church 1 st Assembly of God 2801 Thomasville Rd
3453	Candlewood Suites 2815 Lakeshore Dr W
3455	Timberlane Church of Christ 3569 Timberlane School Rd
3457	Fellowship Baptist Church 3705 N Monroe St
3459	Fellowship Baptist Church 3705 N Monroe St
3461	Lake Jackson Community Center 3840 N Monroe St



LEON COUNTY POLLING LOCATIONS

PCT. LOCATION	ADDRESS
3467	St. Louis Catholic Church 3640 Fred George Rd
3468	Seminole Baptist Church 3330 Mission Rd
3469	Northwoods Baptist Church 3762 Capital Circle NW
3473	Friendship AME Church 5975 Old Bainbridge Rd
3475	Wildwood Presbyterian Church 100 Ox Bottom Rd
3477	Bethelonia AME Church 8997 N Meridian Rd
3501	Faith Presbyterian Church 2200 N Meridian Rd
3507	Gray Memorial United Methodist Church 2201 Old Bainbridge Rd
3509	Marzuq Shrine Center 1805 N Monroe St
3513	Seminole Baptist Church 3330 Mission Rd
3551	Candlewood Suites 2815 Lakeshore Dr W
4101	Premier Health & Fitness Center 3521 Maclay Blvd
4103	Fellowship Presbyterian Church 3158 Shamrock S
4105	St. Peters Prim. Bap. Church 2565 Centerville Rd
4107	St. Peters Prim. Bap. Church 2565 Centerville Rd
4119	Good Shepherd Catholic Church 4665 Thomasville Rd
4125	Celebration Baptist Church 3300 Shamrock E
4153	Tallahassee Heights United Methodist Church 3004 Mahan Dr
4155	Westminster Oaks 4449 Meandering Way
4157	Lighthouse Childrens Home 7771 Mahan Dr
4159	Miccosukee Community Center 13887 Moccasin Gap Rd
4161	The Retreat at Bradleys Pond 9002 Bradley Rd
4163	Fellowship Presbyterian Church 3158 Shamrock S
4167	Bradfordville Baptist Church 6494 Thomasville Rd
4173	Indian Springs Baptist Church 5593 Veterans Memorial Dr
4184	St. Peters Prim. Bap. Church 2565 Centerville Rd
4401	Community of Christ Church 400 Timberlane Rd
4403	Good Shepherd Catholic Church 4665 Thomasville Rd
4405	Wildwood Presbyterian Church 100 Ox Bottom Rd
4408	Summerbrooke Golf Club 7505 Preservation Rd
4451	Timberlane Church of Christ 3569 Timberlane School Rd
4453	FL Association of Court Clerks 3544 Maclay Blvd
4455	Christ Presbyterian Church 2317 Bannerman Rd

PCT. LOCATION	ADDRESS
4457	Canopy Roads Baptist Church 925 Bannerman Rd
4459	Epiphany Lutheran Church 8300 Deerlake W
4461	Deer Lake United Methodist 8013 Deerlake E
5101	Westminster Gardens 301 E Carolina St
5103	Courtyard Marriott 1018 Apalachee Pky
5105	Sue H. McCollum Community Center 501 Ingleside Ave
5107	St. Stephens Lutheran Church 2198 N Meridian Rd
5109	Theatre Tallahassee 1861 Thomasville Rd
5110	United Church of Tallahassee 1834 Mahan Dr
5115	Grace Lutheran Church 2919 Miccosukee Rd
5153	Calvary Chapel 8614 Mahan Dr
5165	Grace Lutheran Church 2919 Miccosukee Rd
5201	Parks & Recreation Dept. 912 Myers Park Dr
5203	Optimist Park 1806 Indianhead Dr E
5204	Parks & Recreation Dept. 912 Myers Park Dr
5205	John Wesley United Methodist Church 1689 Old St. Augustine Rd
5207	Jackson Lodge 2818 Apalachee Pky
5209	Tallahassee Elks Lodge 276 N Magnolia Dr
5211	Towne East Baptist Church 1055 Richview Rd
5212	Capital City Christian Church 6115 Mahan Dr
5214	First Church of the Nazarene 1983 Mahan Dr
5219	Life Point Church 1224 Pedrick Rd
5220	Piney Z Plantation Lodge 950 Piney Z Plantation Rd
5221	Dept. of Agriculture Complex 3125 Conner Blvd
5223	Gospel Light Church 3415 Apalachee Pkwy
5225	Southwood Community Center 4675 Grove Park Dr
5227	Tallahassee Heights United Methodist Church 3004 Mahan Dr
5251	Morningside Baptist Church 1560 Pedrick Rd
5258	Gospel Light Church 3415 Apalachee Pkwy
5260	Woodrun Baptist Church 8203 Apalachee Pkwy
5261	Celebrate New Life Church 3050 Agape Ln
5263	Dorothy Spence Community Center 4768 Chaires Cross Rd
5284	Capital City Christian Church 6115 Mahan Dr
9000	Supervisor of Elections Office 315 S Calhoun St



WHAT'S ON OUR WEB SITE

Highlights Include:

- View your precinct-specific Official Sample Ballot
- My Voter Status: Register to vote, verify or update your voter information
- Request and track your Absentee Ballot
- Track your Provisional Ballot status
- View current and past Election results
- Find contact information for elected officials
- Research campaign treasurer reports submitted by local candidates
- Interactive Mapping: find your Precinct and Polling Place, view or print Leon County District Maps, and view demographic turnouts



GENERAL ELECTION POLL WORKERS NEEDED!

Poll Workers are paid employees of the Supervisor of Elections Office and must be able to work a 14-hour day on Election Day. No experience is necessary, and we provide 3 hours of training.

If you would like to be a Poll Worker for the 2014 General Election on November 4th, please call our Poll Worker Hotline at **(850) 606-8607** or visit us online at **LeonVotes.org**.



VOTER'S BILL OF RIGHTS

Each registered voter in this state has the right to:

1. Vote and have her or his vote accurately counted.
2. Cast a vote if he or she is in line at the official closing of the polls in that county.
3. Ask for and receive assistance in voting.
4. Receive up to two replacement ballots if he or she makes a mistake prior to the ballot being cast.
5. An explanation if her or his registration or identity is in question.
6. If his or her registration or identity is in question, cast a provisional ballot.
7. Written instructions to use when voting, and, upon request, oral instructions in voting from Elections Officers.
8. Vote free from coercion or intimidation by Elections Officers or any other person.
9. Vote on a voting system that is in working condition and that will allow votes to be accurately cast.



VOTER RESPONSIBILITIES

Each registered voter in this state should:

1. Familiarize herself or himself with the candidates and issues.
2. Maintain with the office of the Supervisor of Elections a current address.
3. Know the location of her or his polling place and its hours of operation.
4. Bring proper identification to the polling station.
5. Familiarize herself or himself with the operation of the voting equipment in his or her precinct.
6. Treat precinct workers with courtesy.
7. Respect the privacy of other voters.
8. Report any problems or violations of Election laws to the Supervisor of Elections.
9. Ask questions, if needed.
10. Make sure that her or his completed ballot is correct before leaving the polling station.



CONTACT US!

New Registrations closed for the Primary Election on Monday, July 28, 2014 as well as any change in political party.

Address Changes can be made right up to and even on Election Day. You can save yourself time and delay by calling our office at (850) 606-8683 to update your voter record. If we need your signature for any other update, we will explain the process to you. We are here to help you make your voice and your vote count!



A Florida Voter Registration Application is required for changes in name, political party, or to update your signature.

The voter registration deadline for the General Election is Monday, October 6, 2014.

Supervisor of Elections – Leon County

Phone: (850) 606-VOTE (8683)

Email: Vote@LeonCountyFL.gov

Online: LeonVotes.org

Fax: (850) 606-8601

Mailing Address: P.O. Box 7357

Tallahassee, FL 32314-7357

In Person: Leon County Governmental Annex

315 South Calhoun Street, Suite 110

Tallahassee *(Directly behind Leon County Courthouse, in the former Bank of America Building.)*



Remember that any electronic communication to our office is subject to public record laws.

If you do not want your email address available to the general public, do not contact us by email.



ION SANCHO
Supervisor of Elections
P.O. Box 7357
Tallahassee, FL 32314



Non-Profit Org.
U.S. Postage
PAID
Tallahassee, FL
Permit No. 706

Visit LeonVotes.org for the latest Election News.

**SAMPLE
BALLOT
INSIDE!**

Your Vote... Your Voice!

POLLS OPEN 7AM – 7PM

**OFFICIAL
ELECTION GUIDE**

**2014 PRIMARY ELECTION
August 26, 2014**

**SUPERVISOR OF ELECTIONS
LEON COUNTY, FLORIDA**